# gemini-conversation

*Exported on: 10/04/2026, 23:22:08*

---

**User**

I want to talk about a stock strategy which I observe. Generally, I see that when the stock RSI hits the lowest (the minimum RSI in the past 200 days) and today's RSI is at that, I understand this is very rare. You buy that stock; this is risky. You can say it's a falling knife, but it gives you the best chance to get a profit up to 20-30%. What do you think about this, in general observation? I understand we can add volume here as well, other things, but what do you think overall about this approach?

**Gemini**

You are looking for a technical and risk-based evaluation of a mean-reversion strategy that triggers a buy signal when the RSI reaches a 200-day minimum, correct?

**User**

Yes

**Gemini**

### Mean Reversion Strategy: RSI 200-Day Low

This approach is a classic **Mean Reversion** play, specifically targeting **Capitulation**. When a stock hits its lowest RSI in 200 days, it indicates that the selling momentum is at a multi-month extreme.

---

### Why It Works (The Mechanics)

- **Exhaustion:** At a 200-day RSI low, almost everyone who wanted to sell has likely already exited. This "selling vacuum" allows even small buying volume to trigger a sharp 20–30% relief rally.
- **Rubber Band Effect:** Prices rarely move in a straight line. An extreme RSI reading suggests the "rubber band" is stretched to its limit; the snap-back to the moving average is often violent and profitable.

---

### The "Falling Knife" Risks

- **Regime Shifts:** A 200-day RSI low often signals a fundamental change in the company (e.g., a massive regulatory blow or a failed product line). In these cases, the "mean" itself has shifted downward, and the stock may never return to previous levels.
- **Oversold can stay Oversold:** In a strong bear market, a stock can hit a 200-day RSI low, consolidate for a week, and then drop another 20% while the RSI barely moves (known as **RSI Drag**).

---

### Critical Refinements

To move this from a "gamble" to a systematic "strategy," consider these technical filters:

| Filter | Logic |
|---|---|
| **Bullish Divergence** | If Price hits a *new* low but the RSI hits a *higher* low (even if both are near 200-day lows), it indicates selling pressure is actually weakening. |
| **Volume Climax** | Look for a massive "spike" in volume on the day the RSI bottoms. This suggests a "blow-off top" in reverse—final panic selling where the "smart money" absorbs the shares. |
| **The "Wait for the Turn"** | Instead of buying *at* the 200-day RSI low, wait for the RSI to cross back above a threshold (e.g., 20 or 30). You miss the absolute bottom, but you avoid catching the knife while it's still mid-air. |

Export to Sheets

### The Long-Term Perspective

For a 20-year horizon, this strategy is excellent for **Capital Allocation** in high-quality "Blue Chip" stocks. If a "monopoly" style company hits a 200-day RSI low due to temporary market panic, it is often the "entry of a lifetime." However, applying this to "penny stocks" or "mid-caps" without strong fundamentals is statistically likely to result in permanent capital loss.

How do you plan to handle the exit—do you have a specific technical target or a time-based stop loss?

**User**

I understand your point. If I run this only for, let's say, Nifty 100 or Nifty 200 stocks, which guarantee that fundamental stocks are strong but they are somehow not doing good. Do you think this is enough, or do we need to add some other things as well, like volume and everything?

**Gemini**

Focusing on the **Nifty 100 or Nifty 200** significantly reduces "terminal risk"—the chance of a stock going to zero—because these companies have high liquidity, institutional interest, and established business models. However, while this universe provides a safety net, relying *only* on the 200-day RSI minimum is often insufficient for a high-probability trade.

## The "Nifty 200" Advantage

In the Indian context, these stocks are the "character" players of the economy. When a Nifty 100 stock hits a multi-month RSI low, it is usually due to:

1. **Sectoral Rotation:** The business is fine, but the sector is out of favor (e.g., IT in 2022-23).
2. **Macro Panic:** The entire market is crashing, and quality is being sold with the trash.
3. **Specific Bad News:** An earnings miss or a temporary regulatory hurdle.

## Crucial Additions for Your Strategy

To turn this observation into a systematic "Replenishment Workflow" for your portfolio, consider these three filters:

### 1. The "Index Correlation" Filter

- **The Logic:** If the **Nifty 50** is hitting new highs while your stock is hitting a 200-day RSI low, the stock is "decoupled" from the market. This is a red flag. It suggests something is fundamentally broken within that specific company.
- **The Rule:** Only buy if the stock's RSI low is accompanied by at least a minor pullback in its sector index or the broader Nifty. You want to buy "systemic fear," not "idiosyncratic failure."

### 2. Volume Climax (The "Exhaustion" Signal)

- **The Logic:** You are looking for a **Volume Spike** that is $2\times$ or $3\times$ the average volume of the last 20 days on the day the RSI hits that low.
- **The Interpretation:** This represents the "weak hands" finally giving up (capitulation). When the sellers exhaust themselves in one giant burst, the "smart money" absorbs the shares, creating a floor. Buying on low-volume RSI lows is dangerous because the stock can "bleed" lower for weeks.

### 3. RSI Bullish Divergence

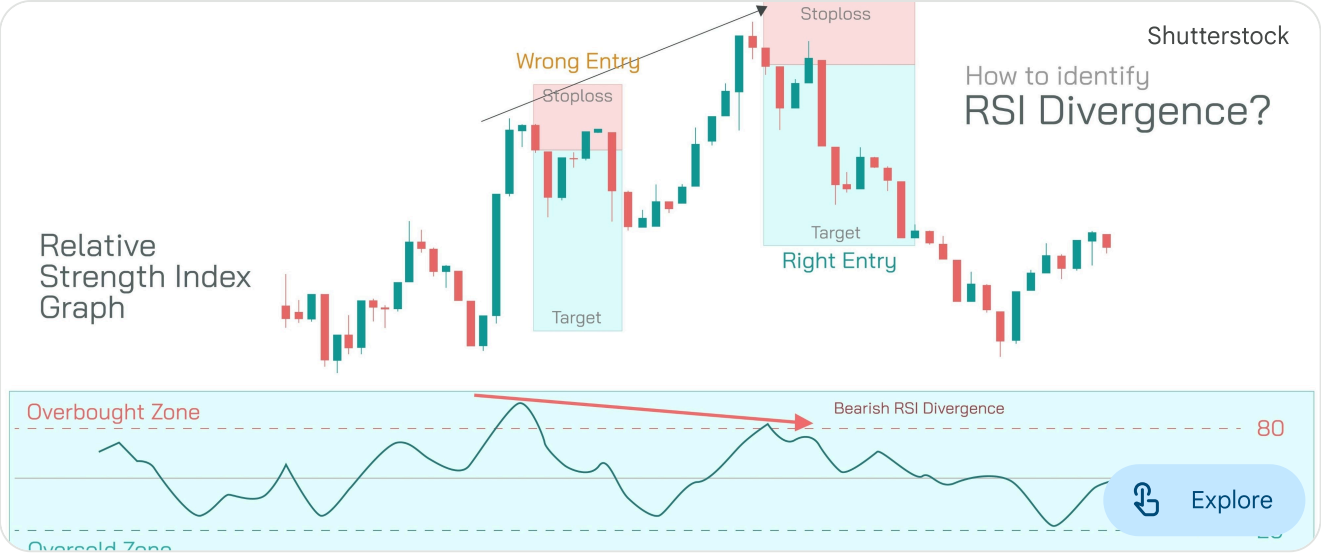


- **The Logic:** If the price makes a **Lower Low** (e.g., price goes from ₹500 to ₹480) but the RSI makes a **Higher Low** (e.g., RSI moves from 15 to 22), it shows the *intensity* of the selling is decreasing even though the price is still falling. This is one of the most reliable reversal signals in technical analysis.

### System Design Perspective (Logic for your Trading Tool)

Since you are a Software Engineer building your own tools, you can implement this as a state machine:

| State | Condition | Action |
|---|---|---|
| **Scouting** | `current_rsi == min(rsi, 200)` | Move to "Watchlist" |
| **Validation** | `volume > 2 * avg_vol(20)` AND `price_action == 'hammer' or 'engulfing'` | Move to "Entry Ready" |
| **Execution** | `rsi_slope > 0` (RSI starts turning up) | **BUY** |

Export to Sheets

### The "Character" Check

Applying Indian philosophy here: credibility matters. If the stock hitting the RSI low has a history of corporate governance issues or high "promoter pledging," the "falling knife" will likely cut you. If it's a "Blue Chip" like HDFC Bank, Reliance, or TCS hitting these extremes, the "Mean Reversion" is almost a mathematical certainty over a long enough horizon.

RSI Mean Reversion Backtest Results

This video demonstrates how to backtest RSI-based reversals and highlights why wait-times and exit rules are more important than the entry signal itself.

How to backtest oversold RSI indicator setup on Streak - YouTube
Streak · 218 views